VISIT…

LANZAROTE Caliente.COM

IF I COULD BE WHERE YOU ARE

Words by Roma Ryan
Music by Enya and Nicky Ryan

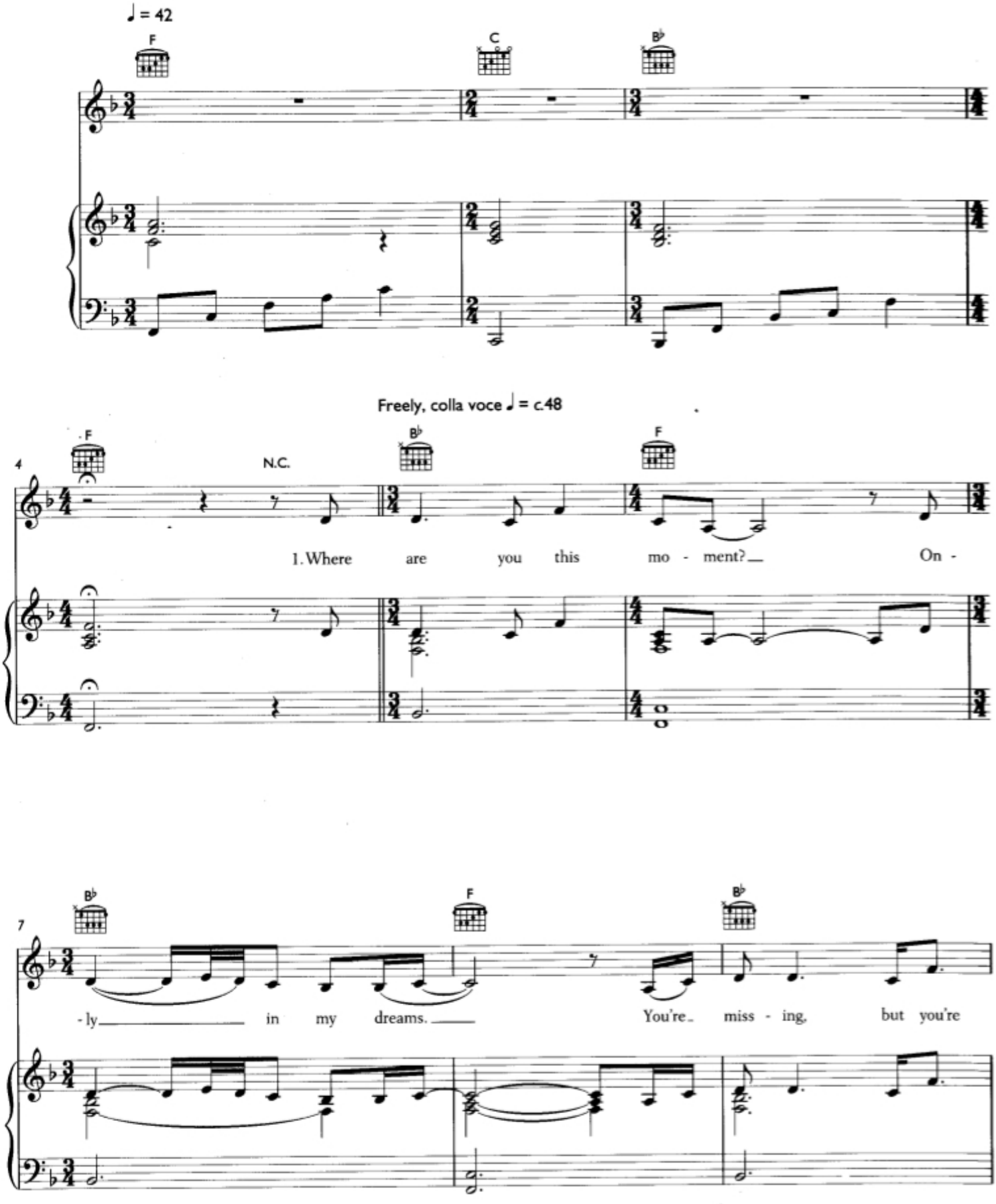

© 2005 EMI Music Publishing Ltd, London WC2H 0QY

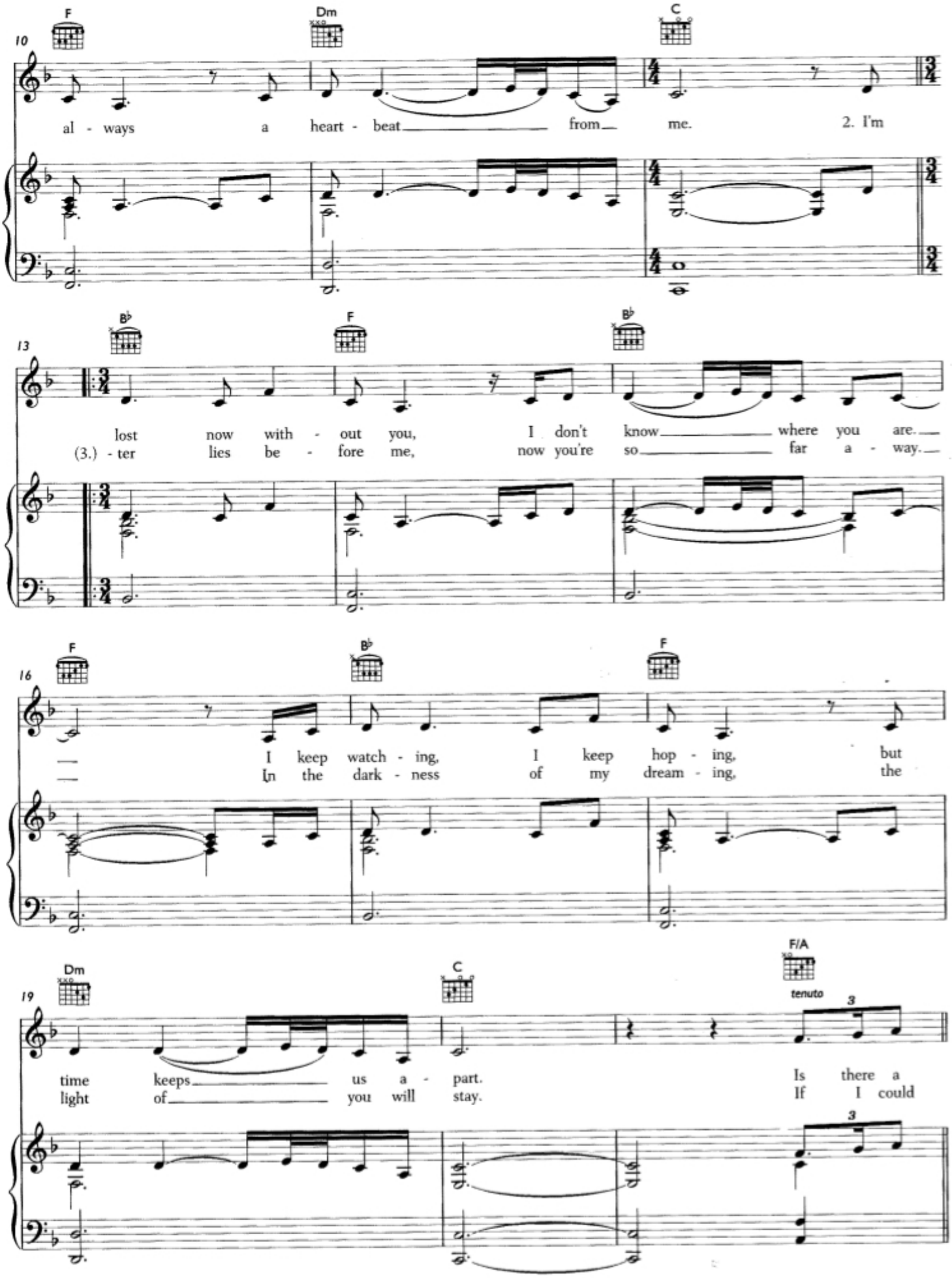
10
F
Dm
C
al - ways a heart - beat from me. 2. I'm
13
B♭
F
B♭
lost now with - out you, I don't know where you are.
(3.) - ter lies be - fore me, now you're so far a - way.
16
F
B♭
F
I keep watch - ing, I keep hop - ing, but
In the dark - ness of my dream - ing, the
19
Dm
C
F/A
tenuto
3
time keeps us a - part. Is there a
light of you will stay. If I could
3

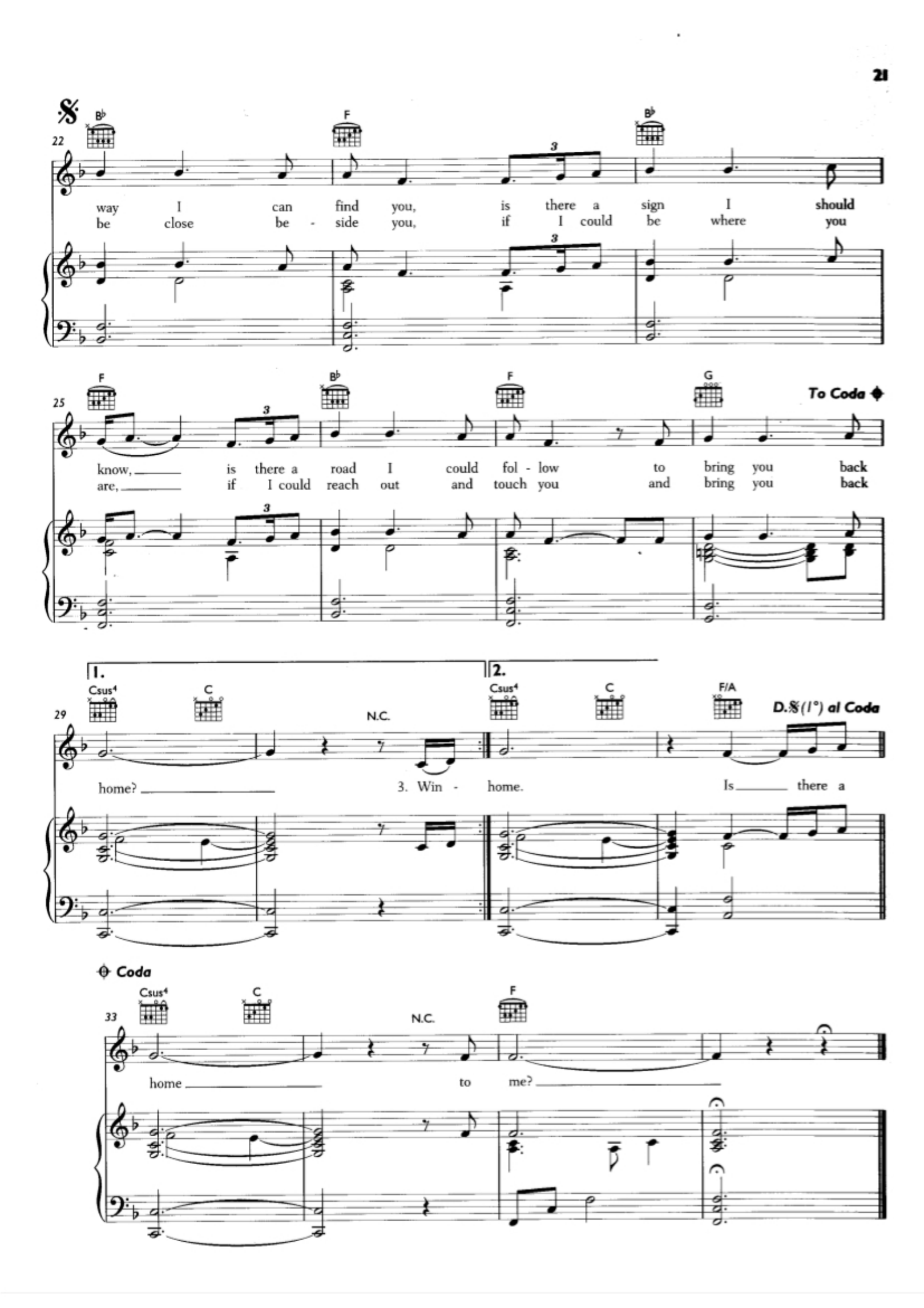
22
B♭ F B♭
way I can find you, is there a sign I should
be close be - side you, if I could be where you
25
F B♭ F G
To Coda
know, is there a road I could fol - low to bring you back
are, if I could reach out and touch you and bring you back
1.
29
Csus4 C N.C.
home? 3. Win -
2.
Csus4 C F/A
D.S.(1°) al Coda
home. Is there a
Coda
33
Csus4 C N.C. F
home to me?